

**SOUP NOODLE**

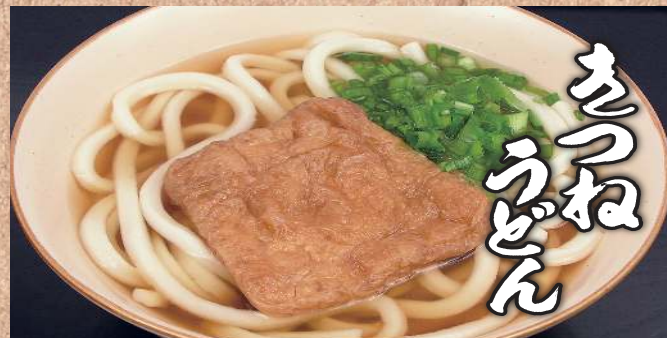

**1. Kake Udon**  
Udon served in hot soup  
\$ 5.95 / (L)7.35



**2. Kitsune Udon**  
Udon served in hot soup with deep fried tofu  
\$ 8.35 / (L)9.75



**3. Beef Udon**  
Udon served in hot soup with beef  
\$ 10.70 / (L)12.10



**4. Beef Curry Udon**  
Udon served in hot beef curry soup  
\$ 11.20 / (L)12.60



**5. Chicken Udon**  
Udon served in hot soup with salted chicken  
\$ 8.90 / (L)10.30



**6. Ontama Udon**  
Udon served in hot soup with half-boiled egg  
\$ 8.45 / (L)9.85



**7. Spicy Udon**  
Udon served in hot spicy soup  
\$ 8.10 / (L)9.50

**SIDE ORDER**



**14. Ontama**  
(Onsen Tamago)  
Half-boiled egg  
温泉玉子 \$ 2.55



**15. White Rice**  
白御飯 \$ 2.10

讃岐製麺  
SANUKISEIMEN



麦まる  
MUGIMARU

Mugimaru  
665 Paularino Ave., Costa Mesa, CA 92626  
714-557-1145 Hours: Mon - Sun 11 am - 8:30 pm

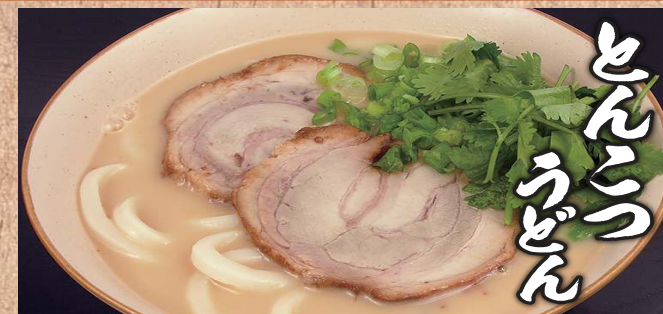

**8. Tonkotsu Udon**  
Udon served in hot pork soup with sliced pork cha-shu  
\$ 10.45 / (L)11.85



**9. Spicy Tonkotsu Udon**  
Udon served in hot spicy pork soup with sliced pork cha-shu  
\$ 10.90 / (L)12.30

**NON-SOUP NOODLE**



**10. Zaru Udon**  
Chilled udon accompanied by chilled dipping sauce  
\$ 6.10 / (L)7.50



**11. Oroshi Shoyu Udon**  
Hot or cold udon served with daikon radish  
\$ 7.60 / (L)9.00



**12. Savory Udon**  
Hot or cold udon served with special sauce  
\$ 6.10 / (L)7.50



**13. Ontama Savory Udon**  
Hot or cold udon served with special sauce and half-boiled egg  
\$ 8.60 / (L)10.00

**CURRY RICE**



**16. Curry Rice**  
\$ 8.80 / (L)10.20



**17. Curry Rice & Udon Set**  
(Choose from 1, 10 or 12)  
\$ 13.80

Consumer advisory.\*Consuming raw or undercooked meats, poultry, seafood, shellfish, or eggs may increase your risk of foodborne illness, especially if you have certain medical conditions.



Shrimp



Onion



Chikuwa  
(Fish cake)



Squid



Yam



Kabocha  
(Pumpkin)



Eggplant



Egg (Hard boiled)



Lotus root

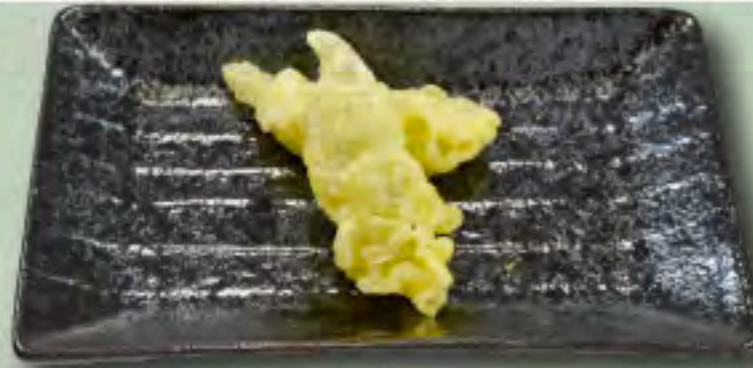

Okra



Shishito pepper



Karaage chicken



Fried Hoki  
(White fish)

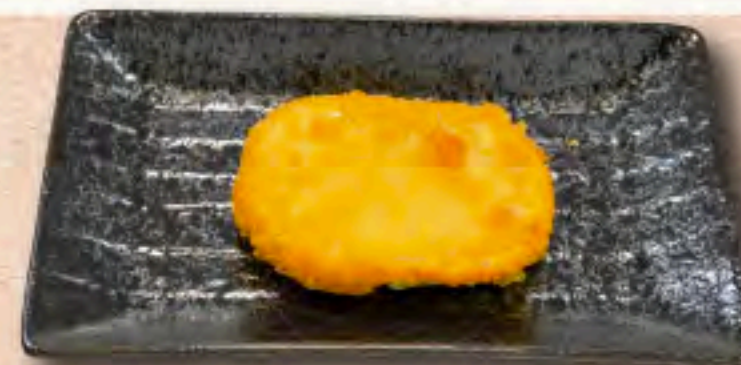

Vege croquette



Fried Aji  
(Horse mackerel)

# O.B.B.

## Ontama. Beef. Bukkake.

## 温玉ビーフぶっかけ

\*Non soup



### \$10.35/(L)\$11.65

\*Customer pays all applicable sales tax. Offer subject to change without notice.

讃岐製麺  
SANUKISEIMEN



麦まる  
MUGIMARU

Consumer advisory.\*Consuming raw or undercooked meats, poultry, seafood, shellfish, or eggs may increase your risk of foodborne illness, especially if you have certain medical conditions.

# M.B.U

Mentai. Butter. Udon

明太バターうどん



**\$8.10/(L)\$9.40**

讃岐製麺  
SANUKISEIMEN



麦まる  
MUGIMARU

\*Customer pays all applicable sales tax. Offer subject to change without notice.

Consumer advisory.\*Consuming raw or undercooked meats, poultry, seafood, shellfish, or eggs may increase your risk of foodborne illness, especially if you have certain medical conditions.

# Homerun Udon is Back

帰ってきた  
名物ホームランうどん

Choose any 2 Tempura

Green Onion

Fish Cake

Seaweed

Hot Spring Egg

Kitsune (Tofu)

Beef

**\$15.60**

讃岐製麺  
SANUKISEIMEN



麦まる  
MUGIMARU

\*Customer pays all applicable sales tax. Offer subject to change without notice.

Consumer advisory.\*Consuming raw or undercooked meats, poultry, seafood, shellfish, or eggs may increase your risk of foodborne illness, especially if you have certain medical conditions.



# K.C.U.

Katsu. Curry. Udon.

カツカレーうどん



**\$9.60/(L)\$10.90**

讃岐製麺  
SANUKISEIMEN



麦まる  
MUGIMARU

\*Customer pays all applicable sales tax. Offer subject to change without notice.



**Mini Sukiyaki Don**

**Mini Tuna Don**

**Limited number!**

**Mini Salmon Don**

**\$5.65**

**\$5.45**

**\$5.65**

**Add on to any single meal**

讃岐製麺  
SANUKISEIMEN



麦まる  
MUGIMARU

Consumer advisory.\*Consuming raw or undercooked meats, poultry, seafood, shellfish, or eggs may increase your risk of foodborne illness, especially if you have certain medical conditions.

\*Customer pays all applicable sales tax. Offer subject to change without notice.

RICE BOWL



To Go Available



**1. Ten-Don**  
Shrimp 2, Vegetable 3  
天井 \$9.95

To Go Available



**2. Shrimp Vegi Ten-Don**  
Shrimp 1, Vegetable 5  
にぎわい天井 \$9.95

To Go Available



**3. Special Ten-Don**  
Shrimp 2, Vegetable 3, Seafood 2  
特得天井 \$11.65

To Go Available



**4. Katsu-Don**  
Pork Katsu 4  
かつ井 \$10.25

To Go Available



**5. Special Katsu-Don**  
Pork Katsu 5  
満腹かつ井 \$11.85

To Go Available



**6. Oyako-Don**  
Chicken & Egg  
親子井 \$9.95

To Go Available



**7. Negitoro-Don**  
Ground Tuna  
ねぎとろ井 \$13.15

To Go Available



**8. Tekka-Don**  
Fresh Tuna  
鉄火井 \$14.25

To Go Available



**9. Salmon-Don**  
Fresh Salmon  
サーモン井 \$14.25

To Go Available



**10. Spicy Tuna-Don**  
スパイシーツナ井 \$14.25

To Go Available



**11. Seafood Mix-Don**  
Tuna, Ground Tuna, Salmon  
海鮮井 \$14.25

COMBINATION SET



**16. Mini Ten-Don & Soba Noodle Set**  
ミニ天井とおそばのセット \$13.60



**17. Mini Katsu-Don & Soba Noodle Set**  
ミニかつ井とおそばのセット \$13.60



**18. Tempura Set**  
served with steamed rice, miso soup, tofu, Japanese pickles, and vegetables  
天ぷら定食 \$13.20



**19. Tonkatsu Set**  
served with steamed rice, miso soup, tofu, Japanese pickles, and vegetables  
とんかつ定食 \$13.40



**20. Tempura & Mini Soba Noodle Set**  
天ぷらミニそば定食 \$14.55



**21. Tonkatsu & Mini Soba Noodle Set**  
とんかつミニそば定食 \$14.80

SOBA NOODLE



COLD NON-SOUP NOODLE or HOT SOUP NOODLE

**15. Soba Noodle**  
そば (ざるまたはかけそば) \$7.10

SIDE ORDER



**22. Miso Soup** 味噌汁 \$2.10  
**23. Ontama** Onsen Tamago 温泉卵 \$2.55

Consumer advisory.\*Consuming raw or undercooked meats, poultry, seafood, shellfish, or eggs may increase your risk of foodborne illness, especially if you have certain medical conditions.

# Soba Noodle & Mini Don Combo



**\$12.75** Please choose any Bowl



Soba (Hot or Cold)



Salmon Don Tekka Don



Rich Egg Don  
(extra egg & fish cake)



Ten Don



Oyako Don



Ckn Katsu Don



Katsu Don

**\*All combinations come with Japanese pickles**

\*Customer pays all applicable sales tax. Offer subject to change without notice.

Consumer advisory.\*Consuming raw or undercooked meats, poultry, seafood, shellfish, or eggs may increase your risk of foodborne illness, especially if you have certain medical conditions.

# チキンカツ丼

## Chicken Katsu Don



\*Photo is image

++  
**真真亭**

**DON DON TEI** ++

**\$8.95**

\*Customer pays all applicable sales tax. Offer subject to change without notice.

# 木の葉丼

## Rich Egg Don

(egg, fish cake)



\*Photo is image

++  
真真亭

DON DON TEI

++  
\$7.25

\*Customer pays all applicable sales tax. Offer subject to change without notice.

# Spicy Salmon Don

To Go Available



\*Photo is image

其其亭

DON DON TEI

\$11.95

\*Customer pays all applicable sales tax. Offer subject to change without notice.

# 他人丼 Tanin Don

(Beef & Egg Don)



\*Photo is image

++  
真真亭

DON DON TEI

++  
\$10.45

\*Customer pays all applicable sales tax. Offer subject to change without notice.

其其亭

DON DON TEI



**Kids Meal**  
"Egg don w/fish cake"  
w/Calpico & Toy, Jello

**\$6.99**

**CALPICO**

This offer is DonDonTei location only. Customer pays all applicable sales tax.  
Offer subject to change without notice. Valid with store pick up only, not valid with delivery.